JUGENDHAUS 3 total 48 Betten / rollstuhlgängig

ERDGESCHOSS

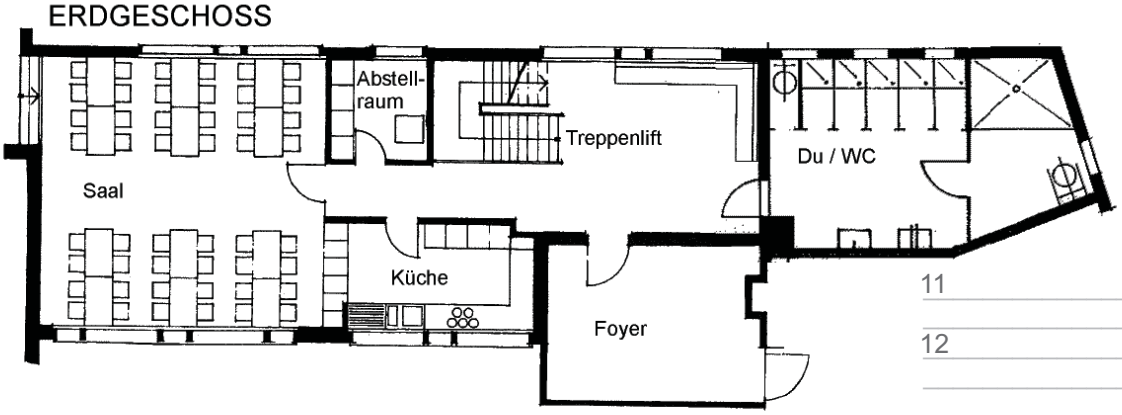

1. OBERGESCHOSS 20 Betten

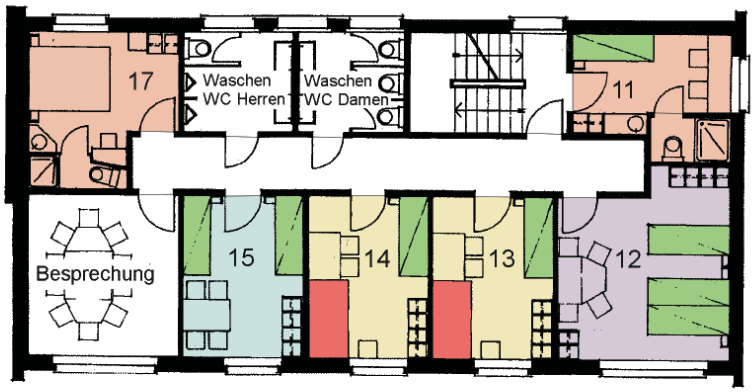

2.OBERGESCHOSS 28 Betten

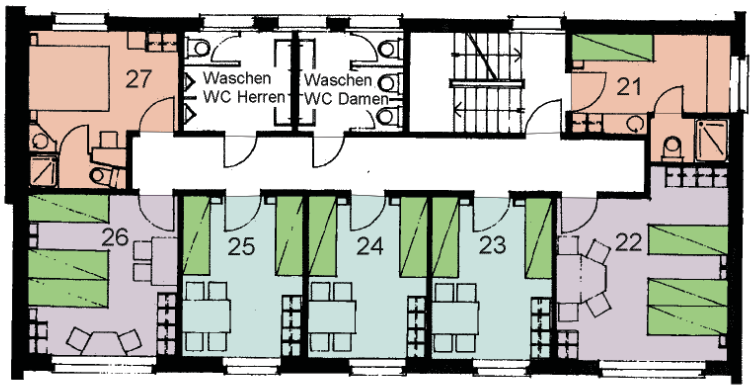

2-Bett-Zimmer
3-Bett-Zimmer
4-Bett-Zimmer
6-Bett-Zimmer
Kajütenbett
Behindertenbett

überreicht durch:

CONTACT groups.ch
Ferienhäuser und Hotels für Gruppen
Postfach, CH-4410 Liestal
Tel. +41-(0)61 926 60 00
Fax +41-(0)61 911 88 88
www.groups.ch

CONTACT groups.ch

11
12
13
14
15
17
21
22
23
24
25
26
27