UNTERGESCHOSS

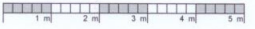

ERDGESCHOSS



1. + 2. OBERGESCHOSS

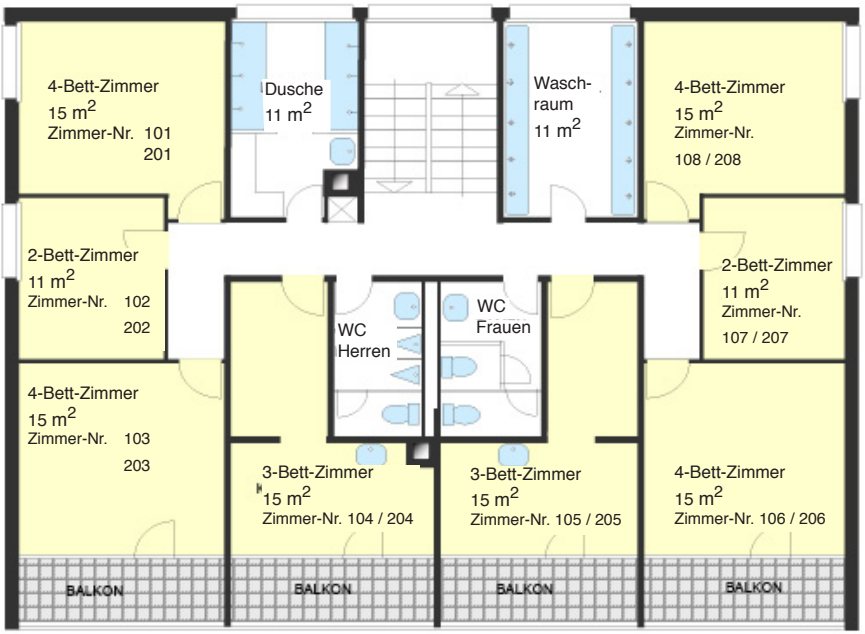

DACHGESCHOSS

