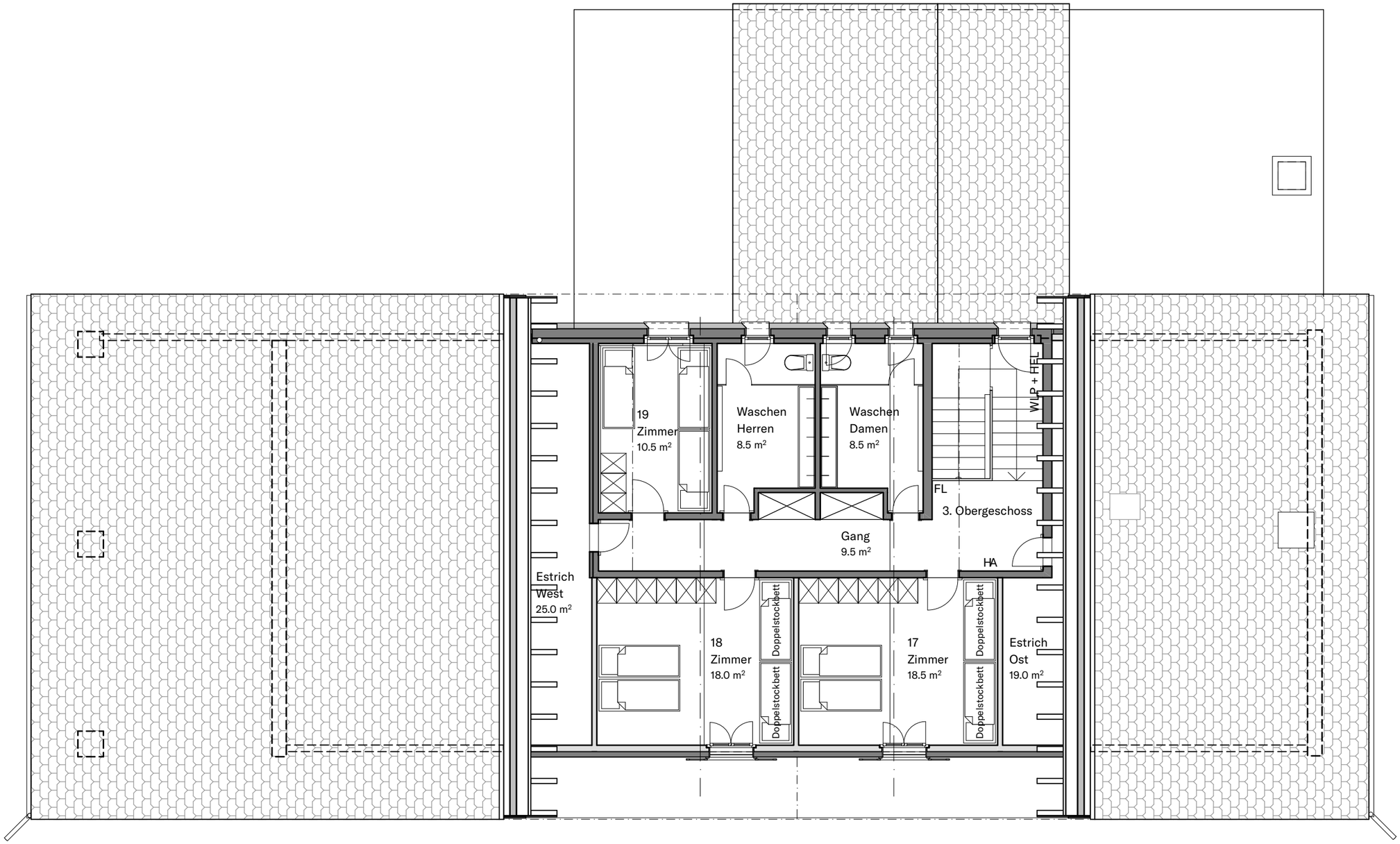

Dachgeschoss

0 1.00 2.00 3.00 4.00 5.00 m

Berghaus Gemeinde
Möriken-Wildegg
3992 Bettmeralp

Burger Architektur GmbH
1:100, A3, 08.11.2022/mb

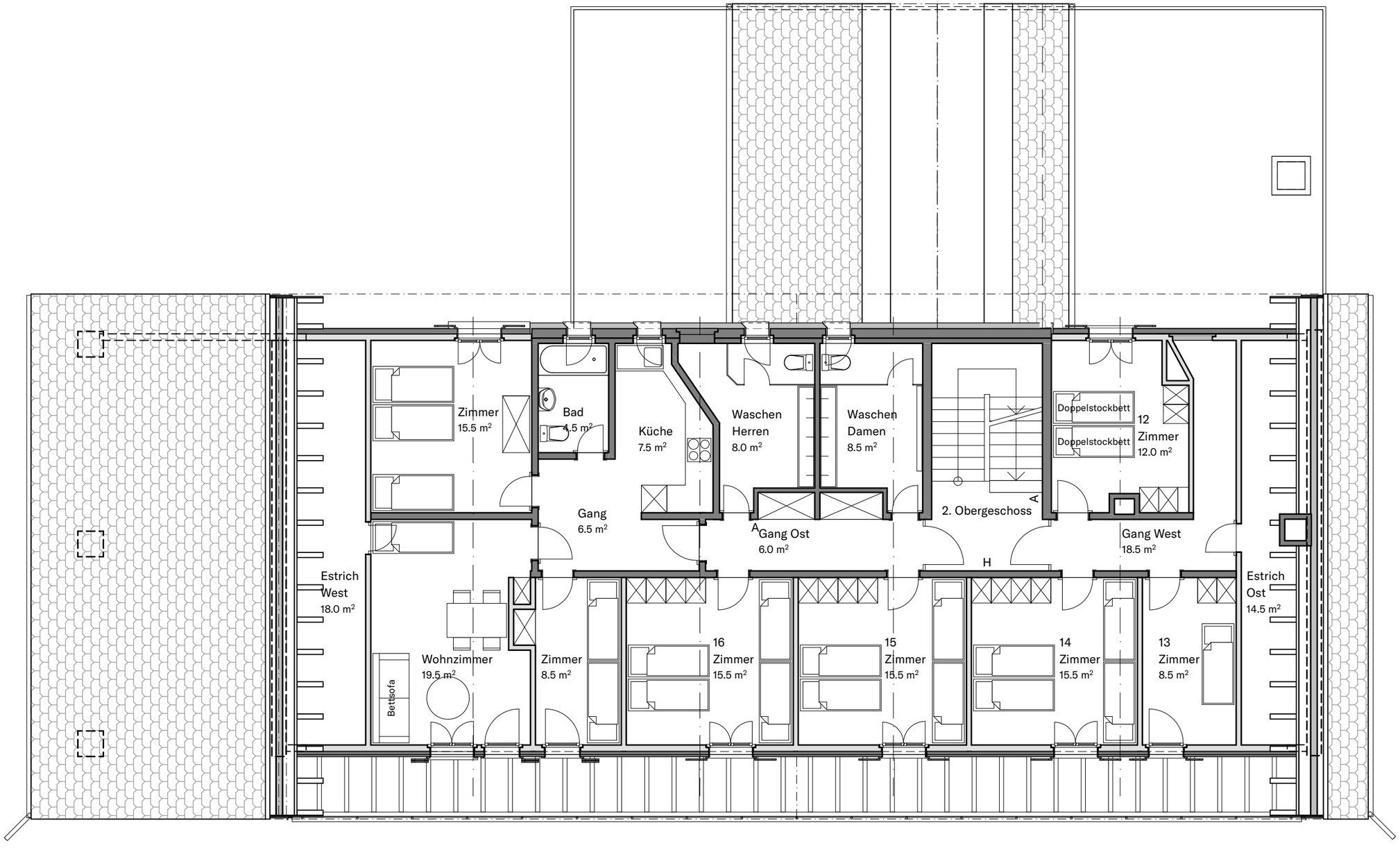

2. Obergeschoss

0 1.00 2.00 3.00 4.00 5.00 m

Berghaus Gemeinde
Möriken-Wildegg
3992 Bettmeralp

Burger Architektur GmbH
1:100, A3, 08.11.2022/mb

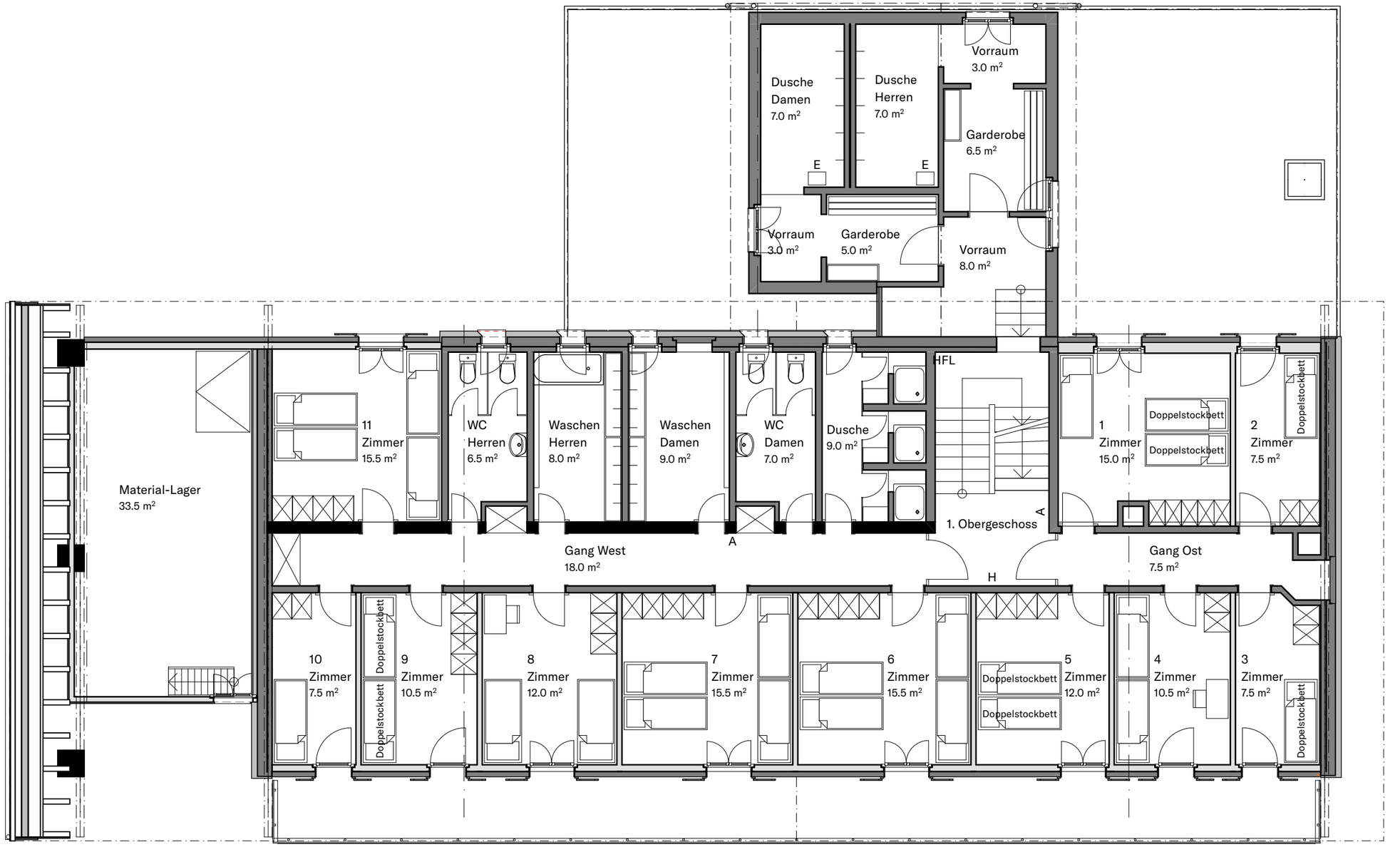

1. Obergeschoss

0 1.00 2.00 3.00 4.00 5.00 m

Berghaus Gemeinde
Möriken-Wildegg
3992 Bettmeralp

Burger Architektur GmbH
1:100, A3, 08.11.2022/mb

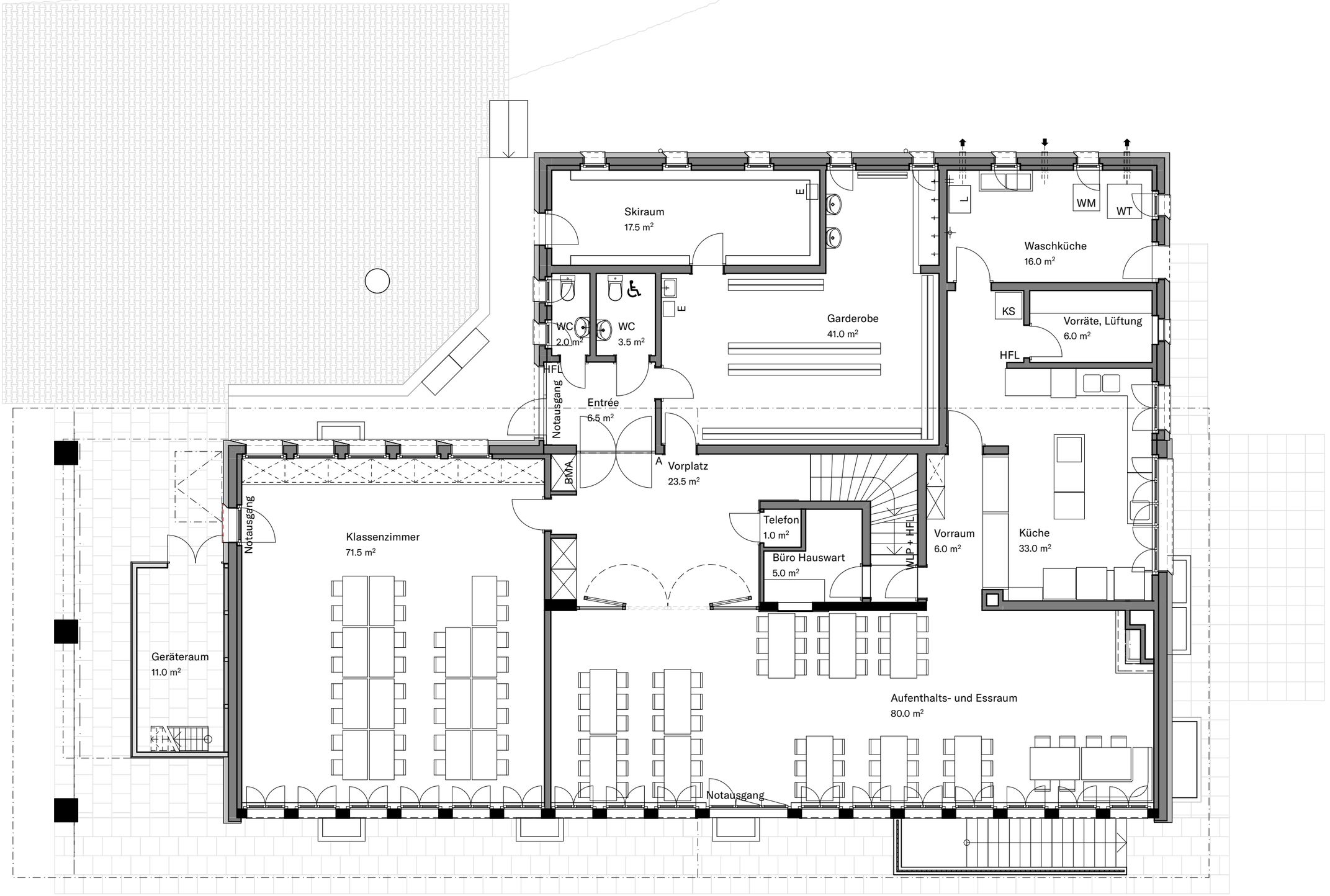

Erdgeschoss

0 1.00 2.00 3.00 4.00 5.00 m

Berghaus Gemeinde
Möriken-Wildegg
3992 Bettmeralp

Burger Architektur GmbH
1:100, A3, 08.11.2022/mb

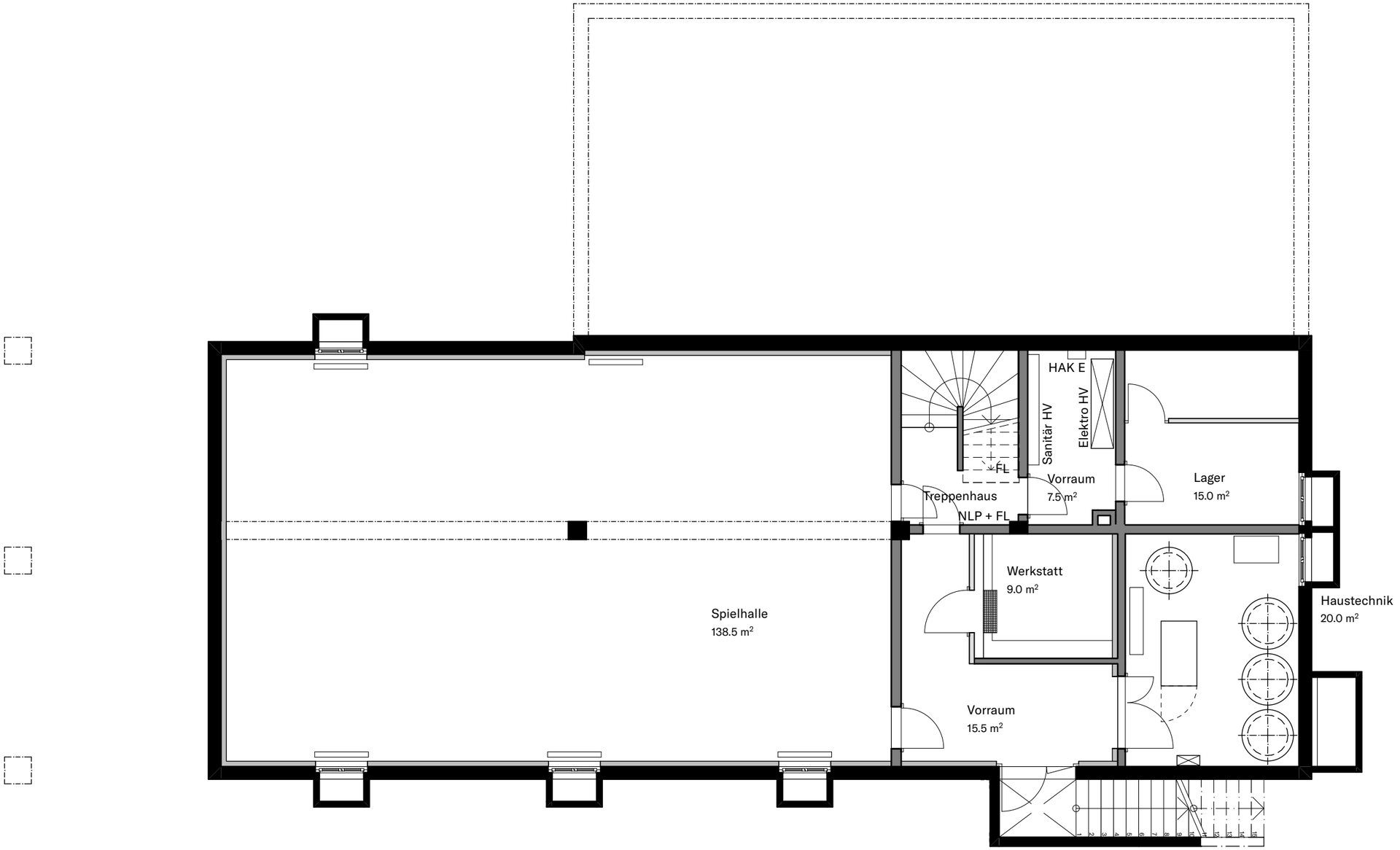

Untergeschoss

0 1.00 2.00 3.00 4.00 5.00 m

Berghaus Gemeinde
Möriken-Wildegg
3992 Bettmeralp

Burger Architektur GmbH
1:100, A3, 08.11.2022/mb